

**NOTICE!!**

**These documents have been scanned!**

**Do not place un-scanned documents beneath this notice!**

**Do not remove this notice from this file!**

GPO Jacket No. 560-102  
Print Order 61540  
Rise Business Services, LLC  
Job=AZ15 5/1/2019



Box Number= AZ15013



Claim Begin-End: AMC440280-AMC440281

1 Initial Receipt



AZ15013-16

AMC440098-AMC440515

**AMC #**

**DATE CLOSED**

**ADJ INITIAL**

**REMARKS**



**United States Department of the Interior**  
**Bureau of Land Management**  
 DIV OF LANDS, MINRLS & ENERGY  
 ONE N CENTRAL AVE  
 PHOENIX, AZ 85004 -4427  
 Phone: 602-417-9200

Receipt

No: 3709720

<b>Transaction #:</b> 3814656	
<b>Date of Transaction:</b> 11/29/2016	
CUSTOMER:	
NOAH GORDON PO BOX 800 CONGRESS, AZ 85332-0800 US	

DEC 02 2016  
*RAM*

LINE #	QTY	DESCRIPTION	REMARKS	UNIT PRICE	TOTAL
1	2.00	LOCATABLE MINERALS / MINING CLAIMS-NEW, UNADJUD, ONE OR MORE AUTH NOS / NEW MINING CLAIMS LOCATION FEE <b>CASES:</b> AMC440280/\$37.00, AMC440281/\$37.00		- n/a -	74.00
2	2.00	LOCATABLE MINERALS / MINING CLAIMS-NEW, UNADJUD, ONE OR MORE AUTH NOS / NEW MINING CLAIM PROCESSING FEE <b>CASES:</b> AMC440280/\$20.00, AMC440281/\$20.00		- n/a -	40.00
3	2.00	LOCATABLE MINERALS / MINING CLAIMS-NEW, UNADJUD, ONE OR MORE AUTH NOS / NEW MINING CLAIMS MAINTENANCE FEE <b>CASES:</b> AMC440280/\$155.00, AMC440281/\$155.00		- n/a -	310.00
<b>TOTAL:</b>					<b>\$424.00</b>

PAYMENT INFORMATION				
NOTE: Items will appear on credit card statement as "Bureau of Land Mgmt CO".				
1	AMOUNT:	424.00	POSTMARKED:	N/A
	TYPE:	CREDIT CARD	RECEIVED:	11/29/2016
	NAME:	GORDON, NOAH PO BOX 800 CONGRESS AZ 85332-0800 US		
	CARD NO:	XXXXXXXXXXXX4937	AUTH CODE:	077326
	NAME ON CARD:	GERALD GORDON		
	EXPIRES:	12/2019		
	SIGNATURE:			

REMARKS

This receipt was generated by the automated BLM Collections and Billing System and is a paper representation of a portion of the official electronic record contained therein.



**NOTICE!!**

**These documents have been scanned!**

**Do not place un-scanned documents beneath this notice!**

**Do not remove this notice from this file!**

GPO Jacket No. 560-102  
Print Order 61540  
Rise Business Services, LLC  
Job=AZ15 5/1/2019



Box Number= AZ15013



Claim Begin-End: AMC440280-AMC440281

2 Correspondence



AZ15013-16

AMC440098-AMC440515

**NO  
DOCUMENTS  
FOUND**

NO DOCUMENTS FOUND  
NO DOCUMENTS FOUND



**NOTICE!!**

**These documents have been scanned!**

**Do not place un-scanned documents beneath this notice!**

**Do not remove this notice from this file!**

GPO Jacket No. 560-102  
Print Order 61540  
Rise Business Services, LLC  
Job=AZ15 5/1/2019



Box Number= AZ15013



Claim Begin-End: AMC440280-AMC440281

3 Transfers



AZ15013-16

AMC440098-AMC440515



440280

TO: UNITED STATES DEPARTMENT OF THE INTERIOR  
BUREAU OF LAND MANAGEMENT  
ONE N. CENTRAL AVE SUITE 800  
PHOENIX, AZ, 85004-4427

December 5th, 2016

NOTICE OF CHANGE IN OWNERSHIP OF MINING CLAIM

This letter and enclosed quitclaim deed, and check for the \$40. transfer fee, serves as notice that the:

AMC440280 Buckhorn  
AMC440281 Gold Pick

unpatented mining claims were transferred to the new owner:

Steven Warren Thompson & Frances Louise Thompson  
P.O. Box 1198  
465 Sierra Verde Ranch  
Seligman, AZ, 86337

by instrument of quitclaim deed.

Sincerely,

Noah Gordon

Enclosed:  
Notification letter  
Quitclaim deed  
Transfer fee of \$10.

RECEIVED  
BLM AZ SERVICE OFFICE  
2016 DEC - 8 P 2:44  
PHOENIX, ARIZONA

When recorded, mail to:

Name: **Steven & Frances Thompson**

Address: **P.O. Box 1198**

**465 Sierra Verde Ranch**

City/State/Zip Code: **Seligman, AZ, 86337**

Space above this line for Recorder's use

### QUITCLAIM DEED

KNOW ALL MEN BY THESE PRESENTS:

That I(we), **Noah Gordon**,  
the undersigned, for the consideration of Ten Dollars (\$10.00), and other valuable considerations, do  
hereby release, remise, and forever quitclaim unto **Steven Warren Thompson and**  
**Frances Louise Thompson**

all right, title and interest in that certain Property situated in **Yavapai**  
State of **Arizona**, and described as follows:

**the Unpatented Federal Mining Claim AMC440280 Buckhorn  
located in the N1/2SE1/4SE1/4 SEC.28 T10N R5W, GSRB&M, AZ**

**the Unpatented Federal Mining Claim AMC440281 Gold Pick  
located in the S1/2SE1/4SE1/4 SEC. 28 T10N R5W, GSRB&M, AZ**

RECEIVED  
2016 DEC - 8 P 2:44  
PHOENIX, ARIZONA

**NO TRANSFER NECESSARY  
EXEMPT UNDER ARS 11-1134  
A6**

IN WITNESS WHEREOF, I(we) have hereunto set my(our) hand(s) and seal this **5th** day of  
**December**, **2016**

**Noah Gordon**

Printed Name of Releasor



Signature of Releasor

Printed Name of Releasor

Signature of Releasor

Printed Name of Witness (if required by State Laws)

Signature of Witness (if required by State Laws)

**ACKNOWLEDGMENT**  
(States Other Than California)

State of Arizona )  
County of Maricopa ) ss.

On this 5th day of December, 2016, before me, the undersigned  
Notary Public, personally appeared Noah Gordon

known to me to be the individual(s) who executed the foregoing instrument and acknowledged the same  
to be his(her)(their) free act and deed.

My Commission Expires: Feb 8, 2019

Cathy Hinz Berg  
Notary Public

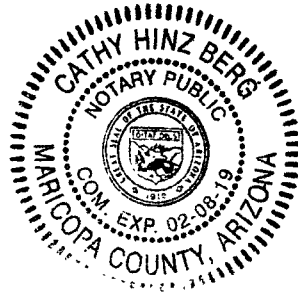

RECEIVED  
2016 DEC - 8 P 2:44  
PHOENIX, ARIZONA



NOAH GORDON  
P.O. BOX 800  
CONGRESS, AZ, 85332

PHOENIX AZ 852

06 DEC 2015 PM 10 L

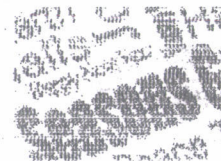

RECEIVED  
BLM AZ STATE OFFICE

2016 DEC -8 P 2:44

PHOENIX, ARIZONA

Bureau of Land Management  
ONE N. Central Ave. Suite 800  
Phoenix, AZ, 85004-4427

85004-442700



**United States Department of the Interior**  
**Bureau of Land Management**  
 DIV OF LANDS, MINRLS & ENERGY  
 ONE N CENTRAL AVE  
 PHOENIX, AZ 85004 -4427  
 Phone: 602-417-9200

Receipt

No: 3719069

<b>Transaction #:</b> 3824143	
<b>Date of Transaction:</b> 12/09/2016	
CUSTOMER:	
NOAH GORDON PO BOX 800 CONGRESS, AZ 85332-0800 US	

LINE #	QTY	DESCRIPTION	REMARKS	UNIT PRICE	TOTAL
1	1.00	LOCATABLE MINERALS / MINING CLAIMS- NOT NEW-UNADJUD, ONE AUTH NO. ONLY / MINING CLAIM MONEY RECEIVED <b>CASES: AMC440280/\$40.00</b>	TRF/4	- n/a -	40.00
<b>TOTAL:</b>					<b>\$40.00</b>

PAYMENT INFORMATION			
1	AMOUNT:	40.00	POSTMARKED: 12/06/2016
	TYPE:	CHECK	RECEIVED: 12/08/2016
	CHECK NO:	165	
	NAME:	GORDON, NOAH B PO BOX 800 CONGRESS AZ 85332-0800 US	

REMARKS

This receipt was generated by the automated BLM Collections and Billing System and is a paper representation of a portion of the official electronic record contained therein.





**NOTICE!!**

**These documents have been scanned!**

**Do not place un-scanned documents beneath this notice!**

**Do not remove this notice from this file!**

GPO Jacket No. 560-102  
Print Order 61540  
Rise Business Services, LLC  
Job=AZ15 5/1/2019



Box Number= AZ15013



Claim Begin-End: AMC440280-AMC440281

4 Annual Filings



AZ15013-16

AMC440098-AMC440515



DEPARTMENT OF THE INTERIOR  
BUREAU OF LAND MANAGEMENT  
MINING CLAIMS

Run Date/Time: 8/20/2018

MC Maintenance Fees Paid Through the BLM Pay Portal  
(by Date Paid)

Page 18 Of 316

**CBS Receipt: 4229917**

Printed For Lead File # AMC440280

Agency Tracking ID: 1533655437

Assessment Year: 2019

Paid On: 8/7/2018

Number of BLM Serial Nr: 3

Total Amount Paid: \$465.00

Claim Name	BLM Serial No	Lead File No	Amount Paid
PEGASUS #8	AMC437104	AMC437096	\$155.00
BUCKHORN	AMC440280	AMC440280	\$155.00
GOLD PICK	AMC440281	AMC440280	\$155.00

**United States Department of the Interior**  
**Bureau of Land Management**  
 BUSINESS & SUPPORT SVCS DIV  
 ONE N CENTRAL AVE SUITE 800  
 PHOENIX, AZ 85004 -4427  
 Phone: 602-417-9200

Receipt

No: 4229917

<b>Transaction #:</b> 4345193	
<b>Date of Transaction:</b> 08/07/2018	
<b>CUSTOMER:</b>	
FRANCES THOMPSON P.O. BOX 1198 SELIGMAN, AZ 86337 US	

LINE #	QTY	DESCRIPTION	REMARKS	UNIT PRICE	TOTAL
1	1.00	LOCATABLE MINERALS / MINING CLAIMS- NOT NEW-UNADJUD, ONE AUTH NO. ONLY / MINING CLAIM MONEY RECEIVED CASES: AMC437104/\$465.00		- n/a -	465.00
<b>TOTAL:</b>					<b>\$465.00</b>

PAYMENT INFORMATION			
NOTE: Items will appear on credit card statement as "BLM O Mining Claim".			
1	AMOUNT:	465.00	POSTMARKED: N/A
	TYPE:	CREDIT CARD	RECEIVED: 08/07/2018
	NAME:	FRANCES THOMPSON P.O. BOX 1198 SELIGMAN AZ 86337 US	
	CARD NO:	XXXXXXXXXXXX4009	AUTH CODE: 240070
	NAME ON CARD:	FRANCES THOMPSON	
	SIGNATURE:		

REMARKS

This receipt was generated by the automated BLM Collections and Billing System and is a paper representation of a portion of the official electronic record contained therein.

Run Date: 08/14/17

Run Time: 01:28 PM

**DEPARTMENT OF THE INTERIOR  
BUREAU OF LAND MANAGEMENT  
MINING CLAIMS**

**MC Maintenance Fees Paid Through the BLM Pay Portal**

**CBS Receipt: 3929872**

Printed For Lead File # AMC440280

Agency Tracking ID: 1502309801

Assessment Year: 2018

Number of BLM Serial Nr: 3

Paid On: 08/09/2017

Total Amount Paid: \$465.00

Claim Name	BLM Serial No	Lead File No	Amount Paid
PEGASUS #8	AMC437104	AMC437096	\$155.00
BUCKHORN	AMC440280	AMC440280	\$155.00
GOLD PICK	AMC440281	AMC440280	\$155.00

**United States Department of the Interior**  
**Bureau of Land Management**  
 BUSINESS & SUPPORT SVCS DIV  
 ONE N CENTRAL AVE SUITE 800  
 PHOENIX, AZ 85004 -4427  
 Phone: 602-417-9200

Receipt

No: 3929872

<b>Transaction #:</b> 4039434	
<b>Date of Transaction:</b> 08/09/2017	
<b>CUSTOMER:</b>	
FRANCES L THOMPSON PO BOX 1198 SELIGMAN, AZ 86337 US	

LINE #	QTY	DESCRIPTION	REMARKS	UNIT PRICE	TOTAL
1	1.00	LOCATABLE MINERALS / MINING CLAIMS- NOT NEW-UNADJUD, ONE AUTH NO. ONLY / MINING CLAIM MONEY RECEIVED <b>CASES: AMC437104/\$465.00</b>		- n/a -	465.00
<b>TOTAL:</b>					<b>\$465.00</b>

PAYMENT INFORMATION			
NOTE: Items will appear on credit card statement as "BLM O Mining Claim".			
1	AMOUNT:	465.00	POSTMARKED: N/A
	TYPE:	CREDIT CARD	RECEIVED: 08/09/2017
	NAME:	FRANCES L THOMPSON PO BOX 1198 SELIGMAN AZ 86337 US	
	CARD NO:	XXXXXXXXXXXX3192	AUTH CODE: 48985P
	NAME ON CARD:	FRANCES L THOMPSON	
	EXPIRES:	09/2020	
	SIGNATURE:		

REMARKS

This receipt was generated by the automated BLM Collections and Billing System and is a paper representation of a portion of the official electronic record contained therein.



**NOTICE!!**

**These documents have been scanned!**

**Do not place un-scanned documents beneath this notice!**

**Do not remove this notice from this file!**

GPO Jacket No. 560-102  
Print Order 61540  
Rise Business Services, LLC  
Job=AZ15 5/1/2019



Box Number= AZ15013



Claim Begin-End: AMC440280-AMC440281

5 Miscellaneous



AZ15013-16

AMC440098-AMC440515

**NO  
DOCUMENTS  
FOUND**

NO DOCUMENTS FOUND  
NO DOCUMENTS FOUND



**NOTICE!!**

**These documents have been scanned!**

**Do not place un-scanned documents beneath this notice!**

**Do not remove this notice from this file!**

GPO Jacket No. 560-102  
Print Order 61540  
Rise Business Services, LLC  
Job=AZ15 5/1/2019



Box Number= AZ15013



Claim Begin-End: AMC440280-AMC440281

6 Location Notices-Amendments and Supporting Documents



AZ15013-16 AMC440098-AMC440515



# MINING CLAIM STATUS REPORT

Data Entered: 12/02/16 RHM

MTP Checked By: JMC  
GEO Checked By: JMC

LEAD SERIAL NUMBER: AMC 440280 thru AMC 440281

**NUMBER OF CLAIMS & TYPE:**

2 LODE  
   PLACER  
   ASSOCIATION PLACER  
   MILL SITE  
   TUNNEL SITE

**CHARGES:**

Location Fee @ \$37 = \$ 74  
Processing Fee @ \$20 = \$ 40  
Maintenance Fee @ \$155 = \$ 310  
Add'l Maint Fee for Assoc Placer = \$     
**SUBTOTAL** \$     
Other Fees \$     
Other Fees \$     
**TOTAL** \$ 424

TOTAL ACREAGE:    Per Claim  
(Placer Only)

NUMBER OF LOCATORS:   

DOCUMENTS RECEIVED VIA: Over-the-Counter  Mail  TIMELY FILED: Yes  No

LEGAL DESCRIPTION: T 10N R 5W SEC 38  
T    R    SEC     
T    R    SEC     
T    R    SEC     
T    R    SEC   

BLM  FOREST SERVICE  SUBJ TO PL 359: Yes  No   
WILDERNESS AREA

SPLIT ESTATE: N/A  SX  PX  OTHER   
SRHA  Was proper Notice filed if located on SHRA Land? Yes  No

**RECONVEYED MINERALS ON BLM LAND REQUIRE OPENING ORDER FROM 1944 TO 1993:**

Open to Entry On    N/A

COMMENTS/STATUS: VOID  PARTIALLY VOID  PVT MINERALS  WITHDRAWN LANDS   
OTHER

Claimant acknowledges that portions of the following claim(s) site(s) may be void or voidable.

Printed Name of Claimant    Signature of Claimant   

\*\*\*\*\*FINAL ADJUDICATION\*\*\*\*\*

DATE 7/26/2017 INITIALS RHM

ANCH40280



Noah Gordon  
P.O. Box 800  
Congress, AZ, 85332

LOCATION NOTICE FOR PLACER MINING CLAIM

Amendment BLM Serial # \_\_\_\_\_

NOTICE IS HEREBY GIVEN that the Buckhorn  
\_\_\_\_\_ placer mining claim has been located by  
Noah Gordon whose current mailing  
address is P.O. Box 800, Congress, AZ, 85332

BLM  
Date  
Stamp

RECEIVED  
BLM AZ STATE OFFICE  
2016 NOV 29 P 3:15  
PHOENIX, ARIZONA

The general course of this claim is W-E RECTANGLE and it is situated in Yavapai  
County, Arizona. This claim is 1320 feet in length and 660 feet in width.

20 Total Claim Acreage. This claim runs from the location monument on which this location notice is  
posted at the NW corner of the claim approximately 1320 feet in a EAST direction to the  
EAST end line and 660 feet in a SOUTH direction to the SOUTH end line. This claim is  
marked by four monuments, one at each corner of the claim.

The location monument on which this notice is posted is situated within Section 28, Township  
10 N, Range 5 W, Gila Salt River Base and Meridian, Arizona. This claim encompasses  
portions of the following legal subdivision(s) if located by legal subdivision or the following quarter section(s),  
section(s), Township(s) and Range(s) N1/2SE1/4SE1/4 SEC.28 T10N R5W

\_\_\_\_\_, Gila Salt River Base and Meridian, Arizona.

The locality of this claim with reference to some natural object or permanent monument and additional information  
(if any) concerning its locality are as follows: THE NW CORNER OF THE CLAIM IS AT THE  
DEPARTMENT OF THE INTERIOR SURVEY STAKE STAMPED

"SE1/16 S28 T10N R5W 1988" The above information is shown on the attached map.

DATED AND POSTED on the ground this 25<sup>TH</sup> day of November, 20 16.

LOCATOR(s)  AGENT

Print Name(s) Noah Gordon

Signature(s) \_\_\_\_\_

Form MCF102  
Revised July 2014

**MINING CLAIM MAP**

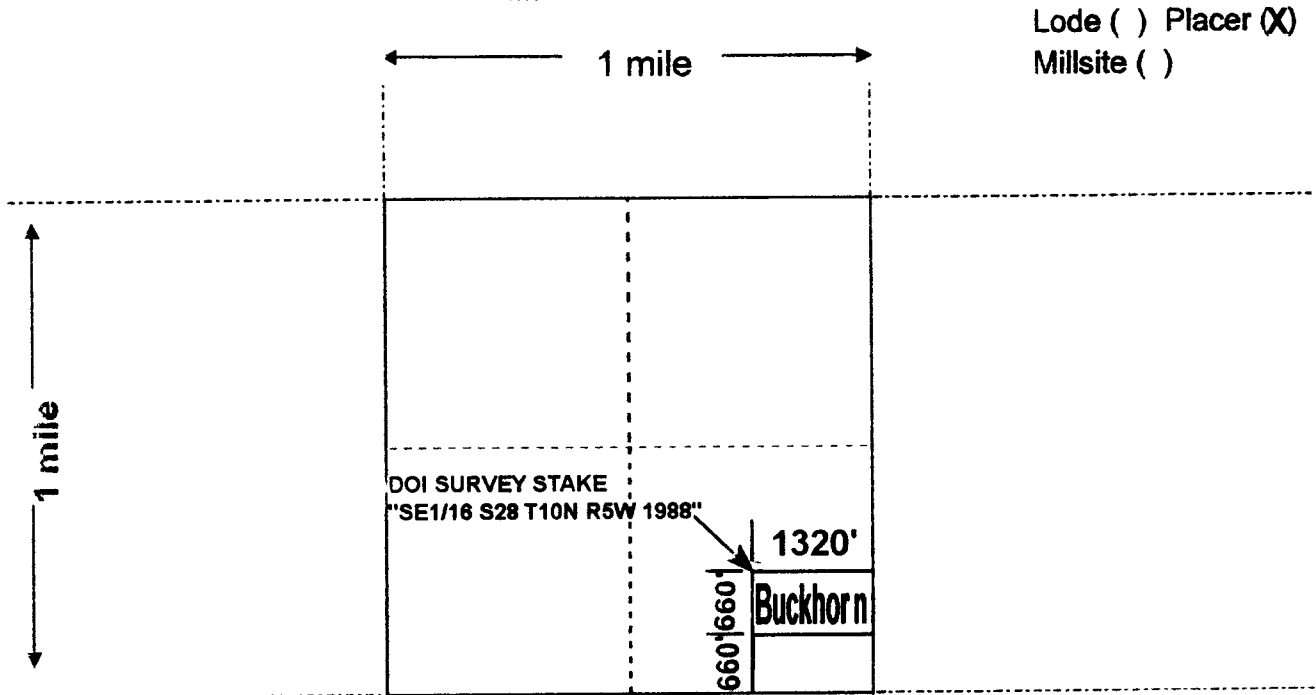

**all corners are 90 degrees unless specified.**



Scale: 1" = 2000 feet

1. The above map depicts the Buckhorn mining claim, which is located in Section (s) 28, Township 10 N, Range 5 W, Gila and Salt River Base and Meridian, YAVAPAI County, Arizona. Total claim acreage is 20
2. The type of corner and location monuments used are as follows: 2"X5' Tall PVC pipe with aluminum name tag.
3. The bearings and distances in degrees and feet between claim corners and to a public land survey monument are as depicted on the map.
4. If the claim is a placer or millsite claim with exterior limits conforming to legal subdivisions of the public survey, provide a legal description of the claim N1/2SE1/4SE1/4 SEC.28 T10N R5W, GSRB&M, AZ

Form MCF100a  
Revised July 2014

This form is available from the Arizona Geology Survey and may be reproduced.

ANCH00280

Noah Gordon  
P.O. Box 800  
Congress, AZ, 85332

LOCATION NOTICE FOR PLACER MINING CLAIM

Amendment BLM Serial # \_\_\_\_\_

NOTICE IS HEREBY GIVEN that the Gold Pick  
\_\_\_\_\_ placer mining claim has been located by  
Noah Gordon whose current mailing  
address is P.O. Box 800, Congress, AZ, 85332

BLM  
Date  
Stamp

RECEIVED  
BLM AZ STATE OFFICE  
2016 NOV 29 P 3:15  
PHOENIX, ARIZONA

The general course of this claim is W-E RECTANGLE and it is situated in Yavapai  
County, Arizona. This claim is 1320 feet in length and 660 feet in width.

20 Total Claim Acreage. This claim runs from the location monument on which this location notice is  
posted at the NW corner of the claim approximately 1320 feet in a EAST direction to the  
EAST end line and 660 feet in a SOUTH direction to the SOUTH end line. This claim is  
marked by four monuments, one at each corner of the claim.

The location monument on which this notice is posted is situated within Section 28, Township  
10 N, Range 5 W, Gila Salt River Base and Meridian, Arizona. This claim encompasses  
portions of the following legal subdivision(s) if located by legal subdivision or the following quarter section(s),  
section(s), Township(s) and Range(s) S1/2SE1/4SE1/4 SEC.28 T10N R5W

\_\_\_\_\_, Gila Salt River Base and Meridian, Arizona.

The locality of this claim with reference to some natural object or permanent monument and additional information  
(if any) concerning its locality are as follows: THE NW CORNER OF THE CLAIM IS 660' SOUTH  
0' EAST OF THE DEPARTMENT OF THE INTERIOR SURVEY STAKE STAMPED  
"SE1/16 S28 T10N R5W 1988" The above information is shown on the attached map.

DATED AND POSTED on the ground this 25<sup>TH</sup> day of November, 2016.

LOCATOR(s)  AGENT

Print Name(s) Noah Gordon

Signature(s) \_\_\_\_\_

Form MCF102  
Revised July 2014

ANCI 110281



**MINING CLAIM MAP**

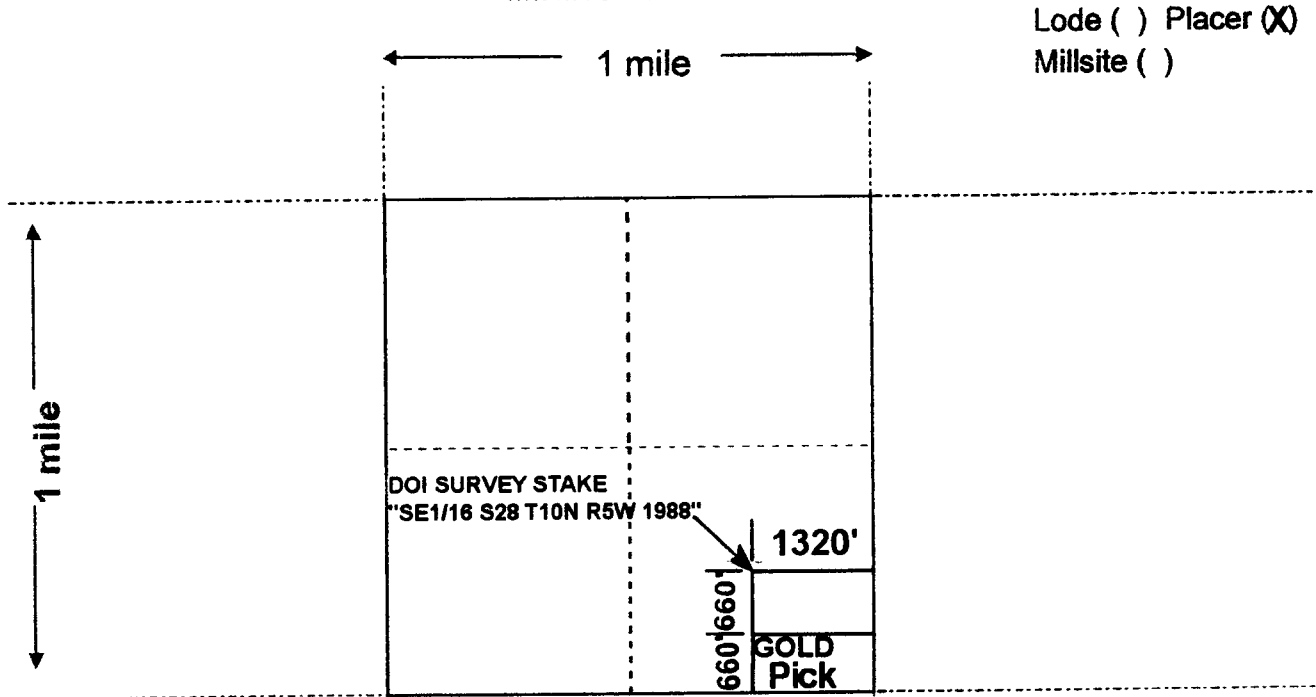

Lode ( ) Placer (X)  
Millsite ( )

**all corners are 90 degrees unless specified.**



Scale: 1" = 2000 feet

- The above map depicts the Gold Pick mining claim, which is located in Section (s) 28, Township 10 N, Range 5 W, Gila and Salt River Base and Meridian, YAVAPAI County, Arizona. Total claim acreage is 20
- The type of corner and location monuments used are as follows: 2"X5' Tall PVC pipe with aluminum name tag.
- The bearings and distances in degrees and feet between claim corners and to a public land survey monument are as depicted on the map.
- If the claim is a placer or millsite claim with exterior limits conforming to legal subdivisions of the public survey, provide a legal description of the claim S1/2SE1/4SE1/4 SEC.28 T10N R5W, GSRB&M, AZ

Form MCF100a  
Revised July 2014

This form is available from the Arizona Geology Survey and may be reproduced.

ARIZONA 0281

DEPARTMENT OF INTERIOR  
BUREAU OF LAND MANAGEMENT

Input Parameters for Geographic Report with Land

System Id = CR

Admin State = AZ

Geo State =

Casetype Begins With

Case Disp Txt = AUTHORIZED, CANCELLED, EXPIRED, PENDING, REJECTED, RELINQUISHED, VOID, WITHDRAWN

Mer Twp Rng =

Section =

Mtrs = 14 0100N 0050W 028, 14 0100N 0050W 999

Commodity =

Commodity Txt =

Pending Org =

Pend Org Decode =

Total Rows Returned: 4

RUN TIME: 03:14 PM

UNITED STATES DEPARTMENT OF INTERIOR  
BUREAU OF LAND MANAGEMENT  
GEOGRAPHIC REPORT WITH LAND  
Sorted by Serial Number

RUN DATE: 11/29/2016

Page 1 of 1

Adm State: AZ

Serial Number: AZA 023556  
Total Case Acres: 29.900

<u>Casetype</u>	<u>Case Disp</u>	14	0100N	0050W	<u>Sect</u>	<u>Sur Typ</u>	<u>Sur Num</u>	<u>Suff</u>	<u>Subdivision</u>	<u>Act Pend</u>
281001	AUTHORIZED				028	ALIQ MNR MNR		1	SESW; E2SWSW; W2SWSW;	

Serial Number: AZA 024422  
Total Case Acres: 4.130

<u>Casetype</u>	<u>Case Disp</u>	14	0100N	0050W	<u>Sect</u>	<u>Sur Typ</u>	<u>Sur Num</u>	<u>Suff</u>	<u>Subdivision</u>	<u>Act Pend</u>
287001	AUTHORIZED				028	ALIQ			S2S2;	



TOWNSHIP .0 NORTH RANGE 5 WEST OF THE GILA AND SALT RIVER MERIDIAN, ARIZONA

YAVAPAI COUNTY  
HASSAYAMPA FIELD OFFICE

T 11N  
R 5W R 4W

STATUS OF PUBLIC DOMAIN  
LAND AND MINERAL TITLES

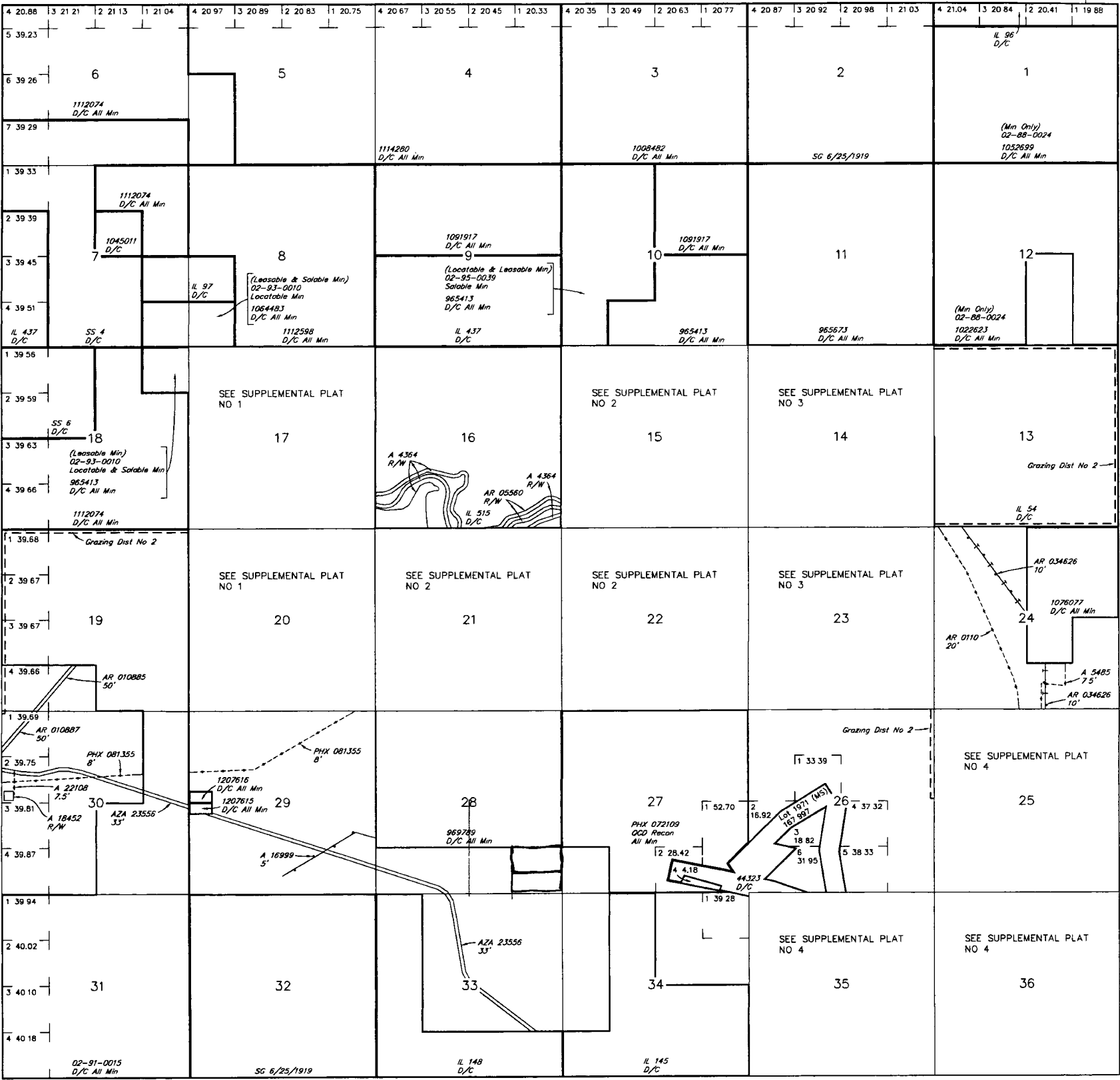

INDEX TO SEGREGATED TRACTS				
TRACT NO	ORIGINAL SURVEY			
	T	R	SEC	SUBDIVISION

FOR ORDERS AFFECTING DISPOSAL OR USE OF UNIDENTIFIED LANDS WITHDRAWN FOR CLASSIFICATION, MINERALS, WATER AND/OR OTHER PUBLIC PURPOSES, REFER TO INDEX OF MISCELLANEOUS DOCUMENTS

- MDS 301 NE
- 302 SW
- 303 SE

---

- A 16999 R/W Telephone & Telegraph 5'
- Sec 14 Lot 3
- Sec 21 Lot B, 13, 14

---

- AZA 24422 Water Facility 8'
- Sec 28 51/2S1/2
- Sec 29 51/2

---

- AZA 36146 R/W Road 5'
- Sec 14 Lot 1, 2, 4
- Sec 23 Lot 1, 2, N1/2NW1/4

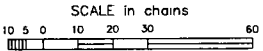

**WARNING STATEMENT**  
This plot is the Bureau's Record of Title, and should be used only as a graphic display of the township survey data. Records hereon do not reflect title changes which may have been effected by lateral movements of rivers or other bodies of water. Refer to the cadastral surveys for official survey information.

Lot 34°09'29 40"N  
Long 112°43'06.46"W

CURRENT TO	NW	GSR Mer
10-19-2015	ACAD	T 10 N
		R 5 W